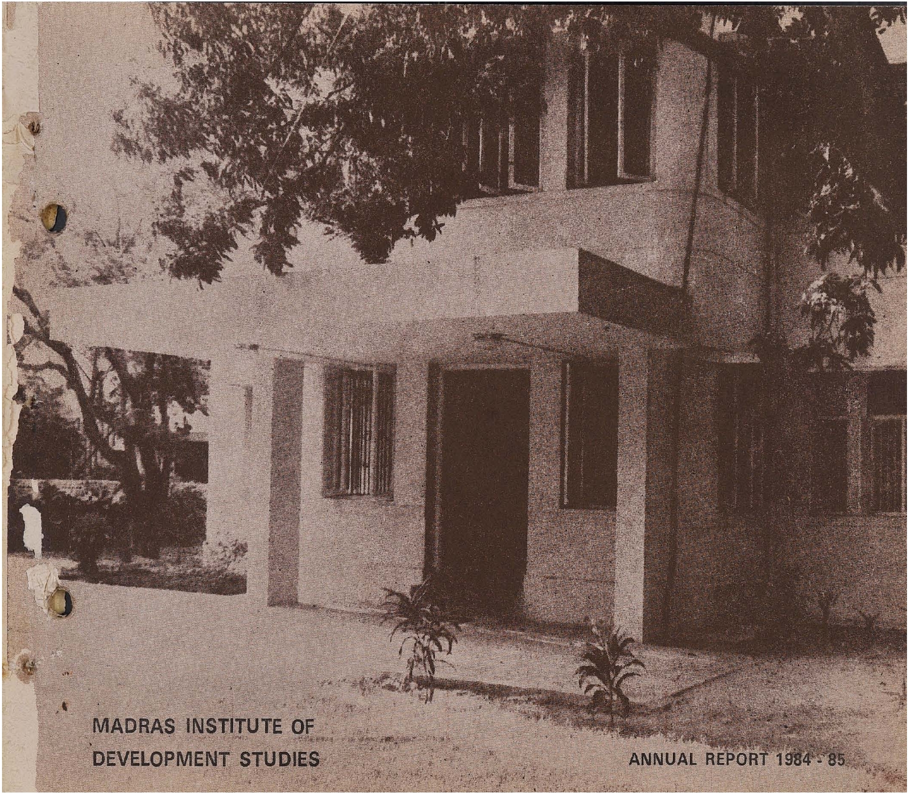

MADRAS INSTITUTE OF
DEVELOPMENT STUDIES

ANNUAL REPORT 1984 - 85

madras institute of development studies

annual report 1984-85

79, second main road, gandhi nagar,
adyar, madras-600 020

CONTENTS

			Page No.
1.	Introduction	...	1
2.	Faculty : Work and Evaluation	...	2
3.	External Evaluation	...	7
4.	Training Programmes	...	8
5.	Meeting of the Ph.D. Scholars and Guides	...	10
6.	Short-term Internship Programme	...	10
7.	Special Seminars	...	11
8.	Publications	...	12
9.	Projects	...	13
10.	Inter-University Cooperation	...	15
11.	Library	...	19
12.	Visitors	...	19
13.	Finance	...	19
14.	Five Year Plan : 1985-1990	...	20

Appendices

i.	Members of the Governing Council	...	22
ii.	Members of the Institute	...	24
iii.	Faculty Publications August 1984—July 1985	...	28
iv.(a)	Seminars	...	35
iv.(b)	Special Seminars	...	37
v.	Visitors	...	40
vi.	Financial Statements	...	41
vii.	Printed publications of the Institute	...	56
viii.	Working Papers, Digest Series, Data Series, Popular Series, and Occasional Papers	...	59

Introduction

The Madras Institute of Development Studies was founded in January 1971 as a trust by Dr. Malcolm S. Adiseshiah and Mrs. Elizabeth Adiseshiah with a four-fold objective:

To undertake studies and research pertaining to development problems with special reference to the agro-rural aspects of Tamil Nadu and the problems of the economically and socially backward sections of the population throughout the country:

To conduct seminars and conferences on development problems and programmes of the State;

To foster inter-university cooperation among the social scientists of the universities of the four southern states and to promote interdisciplinary research; and

To bring out publications relating to the above three functions.

During 1976 the Government of India through the Indian Council of Social Science Research, New Delhi, sent a mission headed by Prof. D. T. Lakdawala to study the possibility of developing the Institute into a National Institute of Social Science Research. On the basis of the recommendations of the mission the Institute was reconstituted as a National Institute in March 1977 under the joint sponsorship of the Government of India through the Indian Council of Social Science Research and the Government of Tamil Nadu with a Governing Council comprising representatives of the ICSSR and State Government and of the universities of the four southern States, the original trustees of the Institute and co-opted social scientists. (The names of the members of the Governing Council for 1984-85 are given in *Appendix I*). The trustees gifted to the reconstituted National Institute its land and building, its library, furniture and equipment and a cash endowment.

Dr. Malcolm S. Adiseshiah served as the Director of the Institute from its inception till June 1978. Dr. C. T. Kurien took up charge as Director of the reconstituted institute in July 1978.

Faculty: Work and Evaluation

Dr. A. Vaidyanathan joined the Institute in September 1984 as Professor. Immediately prior to joining the Institute, Dr. Vaidyanathan was on the faculty of the Centre for Development Studies, Trivandrum. Prior to that he was in the Planning Commission for almost a decade and a half where he was Director, Perspective Planning Division for sometime and then Chief of Programme Evaluation Organisation. Dr. Vaidyanathan has also served in the Food and Agricultural Organisation of the United Nations and the International Bank for Reconstruction and development. Of late, his research interest is mainly on problems relating to Indian agriculture with special reference to irrigation and cattle wealth. Dr. Vaidyanathan is a member of a number of academic and policy making bodies including the Panel of Economists of the Planning Commission. This was the first appointment to the senior most position in the faculty in the Institute since 1979 and has raised the number to three. Consequently, there is now a little more balance in the faculty structure with three at the professorial level, five fellows, five research associates and two research assistants. (A list of the faculty and other members of the Institute is given in *Appendix II*)

A notable aspect of the work of the faculty during the year has been the "outward orientation" as can be seen from faculty publications in journals and periodicals in the country and outside as well as faculty participation in national and international seminars. Faculty writings have appeared, or have been accepted for publication, in the following journals and periodicals:

> *Bulletin of Concerned Asian Scholars, Commerce, Economic Letters, Economic and Political Weekly, Frontline, Herald Review, Indian Economic Review, Journal of Peasant Studies, Labour, Capital and Society, Seminar, Social Scientist, South Asian Social Scientist,* and *Yojana,* apart from several newspapers.

The recognition that publications in journals and periodicals bring is extremely important to the professional growth of the members of the faculty, especially to the younger members. Publications in recognised journals and other public media are also a more appropriate measure of the contribution of the Institute as a whole than writings brought out in the publication series of the Institute; they are subjected to more rigorous and critical scrutiny and reach a much larger audience.

(A list of Papers written by members of the faculty is given in *Appendix III*.)

Faculty members have also presented papers at national and international seminars, some of which have already appeared in edited books of collection of papers and some are expected to come out later. Mr. S. Guhan attended a seminar on "New Mechanisms for Development Finance" organised by the Swedish Ministry of Foreign Affairs in Stockholm in December 1984 and presented a paper there. Dr. U. Kalpagam participated in a series of seminars relating to women's issues. Special mention must be made of the Asian Regional Conference on "Women and Household" sponsored by the International Union of Anthropological and Ethnological Studies, International Sociological Association and the Indian Association of Women's studies in New Delhi, January 1985 where she presented a paper. Dr. K. Nagaraj participated in the Indo-Soviet seminar on "Problems of Migration in the process of Urbanisation" held at Hyderabad in September 1984 and presented a paper. Dr. Nasir Tyabji was a discussant for a research proposal on the refrigeration and air-conditioning industry at the Workshop on "Export Promotion in an Import-Substituting Large Economy" at Ahmedabad, April 1985. Mr. Nirmal Sengupta presented a paper at the seminar on "Peasant and Peasant Resistance in Eastern India" organised by the North-Eastern Hill University, Shillong in October 1984. Dr. C. T. Kurien participated in and presented papers at the Asian Seminar on Rural Development, Ahmedabad, December 1984 and at the Seminar on "India—2000" organised by the Centre for Asian Studies, University of Texas at Austin, United States. Mr. Guhan, Dr. Vaidyanathan and Dr. C. T. Kurien also participated in the national seminar on "Decentralised Planning and Implementation" in Bangalore in November 1984. Mr. Guhan had prepared the Theme Paper for the seminar and Dr. Kurien acted as the Rapporteur General of the seminar. Mr. Guhan, Mr. V. K. Ramachandran and Mr. K. Bharathan were invited to give lectures at the National Academy for Administration, Mussoorie. Mr. S. Subramanian was a Visiting Fellow at the Delhi School of Economics in January 1985 where he delivered a series of lectures and wrote a paper to be brought out by the Delhi School.

Publications brought out by the Institute incorporating writings by members of the faculty are listed below:

Working Paper No.	Title	Author	Month	year
50.	Vadamalaipuram—A Resurvey	V.B. Athreya	August	1984
51.	Mid Year Review of the Economy	Malcolm S. Adiseshiah	September	1984
52.	Dusi: A Resurvey	S. Guhan and K. Bharathan	December	1934
53.	Devolution Criteria: From Gamble to policy	S. Guhan	December	1934
54.	Towns in Tamil Nadu, Karnataka and Andhra Pradesh: A Study of Population and Spatial Configurations 1961 to 1981	K. Nagaraj	March	1985
55.	Irrigation: Traditional Vs Modern	Nirmal Sengupta	April	1985
56.	Gangaikondan 1916-1984 Change and Stability	V.B. Athreya	May	1985
57.	Contract Labour in Rourkela Steel Plant	Nirmal Sengupta	June	1985
58.	The MRTP Act 1969 and Concentration of Economic Power	Padmini Swaminathan	June	1985

Digest Series

3.	Women, Technology and Forms of Production—A Report	U. Kalpagam	November	1984
4.	Thirtyone villages of Tamil Nadu. The 1961 Census monographs	S. Guhan	June	1985

Occasional Paper

	Urban Problems	N. Jayaram et al	December	1984

Interns Report

3.	Slums of Madras City	Rukmani Ramani	March	1985
4.	Share of Wages in the Industrial Product of Tamil Nadu	M.S. Nalini	July	1985

With the bringing out of Working Paper No. 56, the ICSSR funded project on the *Re-survey of the Slater Villages* undertaken by Mr. S. Guhan and Dr. V. B. Athreya of the Bharathidasan University was completed. A report on the completed project has been sent to the ICSSR. The ICSSR funded project on "*Trade and Markets in the context of Modern Development*" done by Dr. C. T. Kurien and Dr. Sarajit Majumdar was also completed in March 1985 and a project report with the title "Characteristics and Consequences of Market Penetration" was submitted to the ICSSR in April 1985.

On the work pertaining to the book on "The Tamil Nadu Economy", progress has not been satisfactory. It was expected that at least first drafts of all chapters would be ready by the end of 1984. This has not happened. Members of the Institute involved in the production of the book had a meeting in March 1985 to review the position. An Editorial Committee consisting of Mr. S. Guhan, Dr. A. Vaidyanathan and Dr. C. T. Kurien was set up to look into the material already received and to see how best work on the remaining chapters could be expedited. Members also agreed that a serious effort should be made to have all first drafts completed by end of August and that revision of drafts should be taken up soon after. The Editorial group has had some meetings and discussions with authors on how to revise their material. It is earnestly hoped that the work of writing and revising will be over by the end of 1985 and that the publication can come out in 1986.

Members of the faculty have also made contributions to the public life of the country. Dr. Malcolm S. Adiseshiah was the chairman of the Kerala and Calicut University Commissions and also of the Andhra Pradesh Intermediate Education Commission. He has also been appointed President of the Tamil Nadu State Council for Science and Technology. During 1984-85 he delivered the first Srikantan Memorial Lecture, Trivandrum, Dr. P. C. Pavate Memorial Lecture, Karnatak University, XVII Lal Bahadhur Sastri Lecture, New Delhi, the Madan Mohan Malaviya Lecture, Banaras-Hindu University and the Tenth TTK Memorial Lecture, Madras. He also delivered the convocation address of the Berhampur University. Dr. R. N. Poduval completed his work as Chairman of the Review Committee for Agro-economic Research Centres. Mr. S. Guhan on leave of absence from the Institute was a Consultant of the Ford Foundation to make an evaluation

of the activities of the Indian Council for Research on International Economic Relations. Dr. A. Vaidyanathan was a member of the team of social scientists who visited the Peoples Republic of China in October. He is a member of the Panel of Economists, Planning Commission and is on the Governing Council of the Indian Statistical Institute, Calcutta and the Institute for Social and Economic Change, Bangalore. Dr. U. Kalpagam is a member of the Executive Council of the Indian Association of Women's Studies. Dr. C. T. Kurien was a member of the Indian Council of Social Science Research till March 1985 and has been appointed as one of the two non-official members on the Governing Council of the National Sample Survey Organisation. He is a member of the Panel of Economists of the Planning Commission and Chairman, Panel on Social Sciences, the Tamil Nadu State Council for Science and Technology.

External Evaluation

The scheme for External Evaluation of work done by the faculty, which the Governing Council described as a "bold and innovative" measure was put into effect during the year. During January to March 1985 faculty members who had completed three years or more in the Institute by that time had their work submitted for evaluation by external experts. Each faculty member submitted to two external evaluators all the work that he/she had done in the Institute as well as a self-appraisal note. The external evaluators who were selected from among a panel drawn up by the faculty members themselves were requested to indicate whether the work of the faculty member concerned was adequate in quantity as indicated in the "Guidelines to Faculty Research" and also whether qualitatively it was comparable to material emerging from the leading universities and research institutes in the country.

Those whose work was evaluated in January-March 1985 included a Senior Fellow, 2 Fellows, 2 Research Associates and 2 Research Assistants. The work of the Research Assistants was evaluated by the External Evaluation Committee itself consisting of an external member of the Academic Council, a Professor of the Institute and the Director. Of the other five, 4 received "outstanding" grading from one of their two external evaluators. The External Evaluation Committee which reviewed the first batch of evaluations expressed satisfaction that the external evaluators on the

whole had taken great care to go through the material submitted to them and that with one or two exceptions all of them had also sent in the evaluation reports within a period of 2 to 3 months. The Committee noted also that the faculty members too were satisfied with both the procedures and outcome of the evaluation. The Committee expressed the view that the procedures laid down for external evaluation have been working satisfactorily.

Training Programmes

Ph.D. Programme

The Ph.D. Programme continues to be an important aspect of the work of the Institute. In the year under review, the Institute took initiative to organise, in collaboration with the Institute for Financial Management and Research and the Econometrics Department of the Madras University, a course on "Research Methodology, Statistics and Applied Techniques" for Ph.D. scholars in the city. 20 Ph.D. candidates drawn from 11 departments/institutions in the city participated in the programme which commenced in October 1984 and went on till April 1985. The course consisted of 33 lectures covering the following major topics:

— alternative methodological approaches to economics

— elementary statistical theory

— descriptive statistics

— sample survey

— estimation and inference

— correlation and regression analysis

— multiple correlation and regression

— econometrics

— data base of Indian economy

The lectures were given by the faculty members of the three sponsoring institutions on a voluntary basis. Of the 20 who attended the course, 8 took the examination conducted at the end of the course. 2 Full-time Ph.D. scholars of the Institute, and one or two other Ph.D. candidates are using the course and the examination as part of their Part 1 Ph.D. Examination. The Ph.D. candidates themselves and their guides have reported that the course was extremely valuable. There is also a request that the course should be repeated in 1985-86

also. Another proposal that has come up is that the course on quantitative methods should be supplemented by another course on The Indian Economy. Preliminary discussions on both these aspects are going on.

Miss P. Usha became the first full-time Ph.D. scholar of the Institute to complete the Ph.D. programme, and her thesis was submitted to the Madras University in April 1984. In the adjudication both the external examiners commended the thesis. Her Viva Voce Examination was held in the Institute on 28th June, 1985. She has subsequently been declared qualified for the Ph.D. degree. Mr. M. S. S. Pandian, another full-time scholar of the Institute with ICSSR scholarship has completed his thesis, which is now being prepared for presentation to the Madras University. Mrs. Kala Ela who was a full-time Ph.D. scholar on ICSSR fellowship for 3 years from January 1982 decided to change her institutional affiliation from the Institute to the Shri Sarada College in Salem and to work under the supervision of Prof. R. Cauvery in that College because she felt that during her field work in Salem, she would have to be in constant touch with someone who would be able to direct her work. The University has permitted this transfer. Mr. J. Selvaretnam who joined the Ph.D. programme in April 1982 has completed his Part I Examination and field studies in Kanyakumari District and is now processing his data. Mr. J. Jeyaranjan successfully completed the Part I Examination in November 1984 and has been doing field work since then. Mr. Edwin Innocent and Mr. K. T. Thomson who joined the programme in February and March 1984 respectively took the course on "Research Methodology, Statistics and Applied Techniques" and are getting ready for the Part I Examination. Mrs. Asha Iyengar joined the Ph.D. programme in June 1985 after spending 3 months as an intern. Mr. M. N. Sivasubramanian, non-stipendiary full-time Ph.D. candidate took the Part I Examination in July 1984 and spent about 6 weeks at the Department of Economics, Bombay University on a visiting scholarship to gather material for his thesis.

The faculty members doing the Ph.D. programme are Messrs. V. K. Ramachandran K. Bharathan, V. Chandrasekara Naidu and C. Annadurai. The Madras University has given Mr. V. K. Ramachandran time till end of January 1986 to submit his thesis. Mr. K. Bharathan has done some field studies on the "Handloom Industry in Tamil Nadu" for his thesis. Mr. V. Chandrasekara Naidu is getting ready to do field

work after formulating the problem for his Ph.D. thesis Mr. C. Annadurai has made an extensive review of literature on the Public Distribution System preliminary to formulating a problem for his research. Mr. Mohamed Dhaha of the Abdul Hakeem College who was a part-time Ph.D. scholar of the Institute has not been able to complete his Ph. D. work.

Meeting of the Ph.D. Scholars and Guides

The annual meeting of Ph.D. scholars and guides was held in the Institute on 23 to 26th April, 1985. 22 Ph.D. scholars from universities and institutions from different parts of Tamil Nadu and 11 Ph.D. guides participated in the Workshop.

The resource personnel for the Workshop were Dr. (Mrs.) Meenakshi Thiagarajan, formerly of the Reserve Bank of India, Dr.S.Ambirajan of the Indian Institute of Technology, Madras and Dr. A. Vaidyanathan of the Institute. Dr. Meenakshi Thiagarajan gave a lecture on the development of the commercial banking in India. Dr. Ambirajan's talk was on research in general with some practical suggestions for the writing of a Ph.D. thesis. Dr. Vaidyanathan spoke on surveys and survey methods. Apart from these lectures and discussions on them, there were a series of group meetings which were meant to enable each Ph.D. scholar to place before the group his/her research proposal and to receive comments from other scholars and guides.

In the final Plenary session the research scholars placed before the group the problems that they face during the course of their Ph.D. Programme. One of the major problems was that several scholars were working in isolated situations without having the opportunity to meet with specialists. Consequently, it was suggested that research scholars' seminars should be conducted every year in different centres in Tamil Nadu.

Short-term Internship Programme

During the 1983-84 year 3 scholars were recruited for the Short-term Internship Programme. Although the Internship Programme was meant for 9 months, none of the three reports was ready within that period. Miss Prema Rajagopalan's report on "Laundry Services in the City" was completed last year. The first version of Ms. Rukmani's work on "Slums of Madras City" became available in July 1984 and has subsequently been revised and

has been brought out. Similarly, Ms. Nalini's project on "Share of wages in the Industrial Product of Tamil Nadu" has also been completed and the report has been brought out.

Early in 1985 short-term internships were offered to Mrs. Asha Iyengar and Mr. Anandaraj, former to do a preliminary report on the Groundnut Economy of Tamil Nadu and the latter for a study of Rural Artisans. Mrs. Asha Iyengar prepared a brief report of her work and has, as noted already, been taken on as a Ph.D. candidate with ICSSR scholarship. Mr. Anandaraj's work is continuing.

Seminars

Special Seminars

(a) Supported by the Ministry of Labour and Rehabilitation, Government of India and the Indian Council of Social Science Research, the Institute hosted the Third All-India Workshop of the Economists interested in Women's Issues Group (EIWIG) on October 30 and 31 with the main theme "Women, Technology and Forms of Production". 50 participants from the city and neighbourhood and 20 participants from other parts of the country attended the Workshop. 15 papers were received for presentation at the workshop and were discussed in three major sessions. The first dealt with agriculture and allied issues, the second was on issues arising from industries studies and the third related to general issues. A fourth session for the presentation of the reports from these three sessions was cancelled on receiving news about the assassination of the former Prime Minister, Mrs. Indira Gandhi. The workshop was reconvened on 19th February 1985 for its Plenary session. 14 participants from outside Madras including most of the paper writers, discussants, chair persons and the representatives of the Ministry of Labour and Rehabilitation attended that session apart from local participants and members of the Institute. The session was devoted largely to discussing policy issues arising from the various research papers presented in October. The policy suggestions were addressed to the Ministry of Labour and Rehabilitation and other ministries of the Central and State Governments, trade unions and women's organisations. The report of the Plenary session was later published in the *Bulletin* as well as in several periodicals including *Economic and Political Weekly* and *Yojana.*

(b) In November 1984 in collaboration with the Institute for Financial Management and Research, a seminar on the World Bank's *World Development Report 1984* was held at IFMR. The seminar was attended by Ms. M.S. Nancy Beardsell who led the team which prepared the report and Mr. Bewan Waide, Chief of Mission of the World Bank in India, as also academics, Government officials, members from the business community and members of the two institutions.

(c) Under the joint auspices of the Rajaji International Institute of Public Affairs and Administration, New Delhi, the Institute for Social and Economic Change, Bangalore and of MIDS, a national seminar on "Decentralised Planning and Implementation" was held at the Institute for Social and Economic Change, Bangalore on November 29, 30 and December 1. The seminar was attended by about 40 participants from different parts of the country and included academics, administrators and persons from public life. The participants of the seminar were unanimous in expressing their concerns over the increase in centralisation of power and administration in the country and the very visible erosion in the political will for decentralisation. They were equally unanimous in affirming that the reversion of this tendency and the strengthening of decentralised administration providing for effective popular participation in decision making was necessary to make the political processes genuinely democratic and to ensure that planned economic development conforms to the social objectives of planning. The seminar also identified a number of areas where detailed work remains to be done in order to make decentralised planning and administration a reality. The report of the seminar received wide publicity in newspapers and other periodicals.

Monthly Seminars

Monthly Seminars were held regularly except in May, when there was no seminar. The list of the Monthly Seminars is given in *Appendix IV a.*

Several special seminars were also conducted in the Institute by visiting scholars and members of the Institute. The list is shown in *Appendix IV b.*

Publications

Publications brought out in the regular series of the Institute have already been listed earlier.

The *Bulletin, Madras Development Seminar Series* appeared regularly every month with the May-June issue being a combined one. Special mention must be made of three publications that came out during the year. Mr. S. Guhan's Popular Series paper "Growth Inequalities and Poverty in Tamil Nadu" was brought out for wider circulation by Cre-A. On behalf of the Institute, Dialogue Publications, New Delhi brought out in April 1985 *"Some thoughts on the Seventh Five Year Plan 1985-90"* authored by Dr. Malcolm S. Adiseshiah.

Based on material gathered on published and unpublished research works of social sciences pertaining to Tamil Nadu in English and Tamil through an Indian Council of Social Science Research sponsored project from 1979 onwards *The Area Studies Bibliography - Tamil Nadu* was brought out as a cyclostyled publication in December 1984. The bibliography brings together information on 647 studies relating to society in Tamil Nadu, of which 454 are in English and 193 in Tamil. The material brought together includes books, and unpublished theses in the social sciences. Apart from studies dealing exclusively with Tamil Nadu, works of a broader coverage, but having reference to Tamil Nadu have also been included.

The bibliography is divided into three sections. Materials in English are brought together in Section A and those in Tamil in Section B and Section C is the subject index relating to both Section A and B. The entries in Section A and B are arranged alphabetically by author. Each entry gives the full description of the book, namely, author, title, editor, translator, place of publication, name of the author, year of publication, pagenation, maps, other illustrations, etc. To give an introduction to the content of the entry, the contents page as found in it is reproduced. The library (or libraries) in which each document is available is also listed. The publication is part of the attempt being made by the Institute to encourage research about social and economic change in Tamil Nadu and is a companion volume to the Institute's earlier publication, *A Manual of Sources of Data on Tamil Nadu Economy* (1979).

Projects

NAEP Evaluation Unit

The work that the Institute was doing evaluating the National Adult Education Programme

came to an end in March 1985. The Unit was set up in July 1980 with Mr. K.Ramakrishnan as the Chief. The work of the Unit consisted of making quick appraisals of the implementation of the Adult Education Programme by voluntary agencies, universities and colleges as well as the Adult Education Department of the State Government. During the 5 years the Unit prepared 9 reports:

1. An appraisal of the role of voluntary agencies in Tamil Nadu
2. An appraisal of the programmes for training the functionaries
3. An appraisal of the role of the State Government
4. An assessment of the Internal Evaluation Practices
5. An appraisal of the programme implementation by the universities and colleges
6. A longitudinal study of the programme and its outcome
7. A study of the linkages with development programmes
8. A study of the effects of concentration of Adult Education Centres
9. An examination of the problems of Special Target Groups

These reports have received wide publicity and have been commended for their detailed and critical appraisal of the program in Tamil Nadu. Mr. Ramakrishnan who was Chief in the Unit was invited to stay on for 3 more months to wind up the work of the unit as also to write a reflective note on the work done in the past 5 years.

Match Industry in Sivakasi-Sattur

The Study, commissioned by the Ministry of Labour, Government of India is substantially complete. On the basis of a field survey, the study has examined both the contribution that child labour makes towards households income, and the share of wage costs in total manufacturing costs. The report to be submitted to the Ministry suggests that there are feasible methods of abolishing child labour in the industry if public policy measures in the area of minimum wages, excise duty concessions and intensification of income generating schemes

such as NREP and IRDP are simultaneously addressed. The study notes, however, that disguised forms of child labour will continue unless the households are involved in the attempt to remove children from the match works. For this purpose the trade unions active in the project area as the representatives of the working people must be encouraged, to ensure that a system of collective bargaining is established in the industry.

Inter-University Cooperation

Fourteenth Meeting of Social Scientists

The Fourteenth Meeting of the Social Scientists of Southern States jointly organised by the Institute and the Southern Regional Centre of the Indian Council of Social Science Research was held at the Institute on Saturday, December 8 and Sunday, December 9. The 17 participants represented 6 disciplines within the social sciences (Anthropology, Economics, Education, Law, Political Science, Psychology) and came from the following universities and institutions:

Andhra University, Waltair; Bharathiar University, Coimbatore; Calicut University; Kakatiya University; Osmania University; Sri Venkateswara University; Indian Institute of Regional Development Studies, Kottayam; MIDS and the ICSSR Southern Regional Centre.

The main part of the session consisted of reports from the participants on Teaching and Research in their respective departments (or institutions). The review paper was on "Teaching and Research in Psychology in the South Indian Universities" prepared by Dr. E.G. Parameswaran, Head of the Department of Psychology, Osmania University. The review paper was discussed at length by the participants. It was decided that copies of the paper should be circulated to departments of Psychology in the Southern Universities for their comments.

Another item on the agenda of the session was a survey of the Ph.D. programme in the social sciences in the Southern Universities.

At the Thirteenth Meeting of the Social Scientists of the Southern region held in December 1983, the Director and the Joint Director of the ICSSR Southern Regional Centre had presented a document pertaining to the Ph.D. programme in the Southern Universities. The

group found the document extremely useful and requested the Southern Regional Centre to make an indepth analysis of the material for further consideration during the fourteenth meeting. In response to this request the Southern Regional Centre had prepared two documents. These were presented to the group by Prof. J. Mahendra Reddy, Honorary Director of the Regional Centre and Mr. P. Satyanarayana, Deputy Director. The first document consisted of two parts. The first part dealt with rules and regulations of the Ph.D. programme in the Universities in the four Southern States. The second part reported the findings of a survey of the Ph.D. programme in the Southern States.

Part II of the first document was based on information gathered from 151 of the 203 social science departments in the 25 universities in the southern states. All 203 departments were contacted. 16 of them do not have a Ph.D. programme and information was not received from 36 departments. On the basis of the information received it was seen that universities in the four southern states have produced 1484 Ph.D. theses in the social sciences. There were only 27 before 1950, 44 between 1951-60, 172 between 1961-70, 608 between 1971-80 and 568 between 1981-84. The dates of 65 Ph.D. theses could not be ascertained. Of the total number of 1484 Ph.D. theses, economics (including econometrics and applied economics) led with 238. History was a close second with 201 theses and the third place was taken by political science and public administration with 181. The document also gave detailed information on the Ph.D. theses according to disciplines, Universities and States.

The second document prepared by the regional centre was a listing of Ph.D. thesis completed in eighteen universities in the region. Within each university the theses are arranged according to departments and gives the names of the candidate, the title of the thesis, the name of the supervisor and the year of the award of the Ph.D. degree. In all 1476 entries have been listed.

During the course of the discussion it was agreed that in most disciplines and in most universities there is great need to improve the quality of the Ph.D. research leading to the highest degree which the University system now awards.

Fifteenth Census of Social Science Research

In the Census of Social Science Research in the Southern States conducted early in 1985, the Institute attempted for the sixth year in succession to canvas information from all universities and major research institutions in South India. It cannot be claimed that the census succeeded in bringing together information about all the social science research being conducted in the four Southern States. In fact, the total number of entries recorded this year at 408 was less than in the past 3 years. Some of the universities in the area and even some of the leading research institutes failed to send in entries regarding the work being done by their scholars. As usual, the largest number of entries (185) were from Tamil Nadu followed by Karnataka with 115 entries. There were 76 entries from Andhra Pradesh and only 32 from Kerala. The number of reports received under different subjects was as follows:

Economics 151; commerce & business administration 83; psychology 44; education 27; anthropology 26; sociology 24; history 19; law 14; political science and public administration 12; and agriculture 8. It is disappointing that there were no entries at all from linguistics, social work and geography. Out of the total 408 entries, 225 lead to Ph.D. theses and 109 M. Phil dissertations. General research not leading to any degree had 74 entries. As usual, the results of the census were published in the May-June issue of the Bulletin.

Fifteenth Interdisciplinary Research Methodology Workshop

The Fifteenth Interdisciplinary Research Methodology Workshop organised by the Institute in collaboration with the Indian Council of Social Science Research was held at the Institute of Management in Government, Trivandrum from June 5 to 8. It was attended by 31 participants belonging to the following disciplines: Agriculture; Economics; Education; Geography; Management; Philosophy; Political Science; Psychology and Sociology.

Following the Thirteenth and Fourteenth Workshops which had Urban Problems as their theme, the theme of the Fifteenth Workshop was "Rural-Urban Relationships". The following papers were specially prepared for the Workshop and were presented and discussed there:

— The Informal Sector	Chandra Mohan Jawaharlal Nehru University
— The Conceptual Problems in the Study of Urbanisation	Josef James Madras Christian College
— Rural Students in an urban setting: A study in rural urban relation	G.K. Karanth and R. Sivaprasad Mangalore University
— Labour Market in Kerala	E.T. Mathew University of Kerala
— Rural-Urban Migration and Poverty	V. Pothana Andhra University
— Markets in the context of Rural-Urban Links	K.V. Prabhakar Gulbarga University
— Urban Strategies and Rural Development: The Dynamics of change in a Tamil District	J. Racine French Institute, Pondicherry
— Problems of alienation in the context of Rural-Urban Linkages	Suryanarayana Reddy Osmania University

Library

The Library added 1,592 volumes between July 1984 and June 1985. It received 213 journals which include journals on subscription, exchange and complimentary basis. The Library received from the U.S. Library of Congress, New Delhi 11 Working Papers of MIDS in microfische form in return for copies of these publications given to them.

The Library continues to bring out the monthly list of additions to the library and list of articles from the journals, received. Consultancy service is provided for researchers and scholars of other institutes who have made use of the library.

The Library Committee in which all members of the Institute take turns to serve have been meeting regularly almost once a fortnight and continues to guide the Librarian in procuring books and periodicals and in matters relating to the use of library materials.

Ms. Jayanti has joined as a Library Assistant in March 1985 in place of Ms. Suganthi who left in July 1984. With the help of the new Library Assistant the backlog in cataloguing has been almost wiped out.

Visitors

Dr. V. Kanesalingam, Associate Director, Marga Institute, Sri Lanka was in the Institute for about six weeks from mid-September 1984 as a Visiting Scholar.

The Institute also had 3 foreign affiliates during the year. Mr. Tsukasa Mizushima who was a member of a Japanese team which conducted a study "History of Socio-cultural Changes in Rural Villages of Trichirapalli District" some years ago came back to do a follow up of the same study. Mr. Paul Seabright, All Souls College, Oxford has been in the Institute from October 1984 doing field studies on "Decision making under uncertainty". Ms. Rita Gebert, Ph.D. scholar of the Australian National University is the third affiliate. She has been doing field work on "Rural Development with special reference to Electrification".

The Institute also had many distinguished scholars and public figures from time to time. Their names are given in *Appendix V.*

Finance

For the year 1984-85 (April 1, 1984 to March 31, 1985) the ICSSR sanctioned and

released towards recurring expenses a total grant of Rs. 5.50 lakhs (consisting of Rs. 4.50 lakhs under Non Plan and Rs. 1.00 lakh under Plan). Towards non-recurring grant a sum of Rs. 0.50 lakhs was sanctioned. Of this the first instalment of Rs. 45,000/- has been released. The second instalment is due for release on submission of audited statement of accounts. In addition to this a special 'on account basis' non recurring grant of Rs. 2.00 lakhs was also sanctioned and released towards purchase of a computer. The State Government, sanctioned and released the sum of Rs. 0.70 lakh which was due towards 1983-84 recurring grant. But for recurring grant for 1984-85 only Rs. 2.00 lakhs have been sanctioned and released pending final decision on the overall grant for 1984-85. No non-recurring grant has been sanctioned by the state government for 1984-85. Hence the balance of Rs. 3.50 lakhs under recurring grant and Rs.2.50 lakhs under non recurring grant both for 1984-85 are awaited from the Government of Tamil Nadu. A sum of Rs. 0.45 lakhs towards Academic Building grant final payment is also still due from the Government of Tamil Nadu even though necessary evaluation certificate furnished by the state PWD authorities has already been forwarded to Government. A sum of Rs. 0.55 lakhs towards non recurring grant relating to the years 1981-82 (Rs. 0.25 lakhs) and 1983-84 (Rs. 0.30 lakhs) is also due from the Government of Tamil Nadu. (Financial Statements for 1984-85 are in *Appendix VI.*

Five Year Plan: 1985-1990

The Governing Council at its meeting in September 1984 had given approval to the main features of the Institute's Five Year Plan: 1985-1990 and had authorised the Director to give final form to it in consultation with the faculty. In-house sessions were held subsequently to revise the plan in the light of the comments of the Executive and Governing Councils. The work was completed in September 1984 and copies of the Plan were submitted to the funding agencies.

The document has a review of the Institute's work in the past and areas of work identified for the next five years. On the faculty side it provides for an increase from 14 at the end of the Sixth Plan period to 22 at the end of the Seventh with greater emphasis at the senior level. Provision has also been made for Visiting Faculty and supporting staff. On

the administrative side the increases proposed are primarily for additional staff to the library. Taking into account these changes and the increased allocation for programme and library, including computer services, the annual recurring grant of the Institute is projected to go up from Rs. 11.00 lakhs in 1984-85 to Rs. 22.00 lakhs in 1989-90 with very marginal addition to amounts indicated to provide for increases in DA etc. over the period, but not for any major pay revisions which have already begun to come into effect.

Capital expenses indicated in the document relate to a computer, reproduction machine and office equipment, especially some modern typewriters, a small extension to the academic building in the front mainly to provide more space to the library, a hostel cum guest house and residential accommodation to the faculty in all totalling Rs. 34.00 lakhs.

A Visiting Committee consisting of nominees of the two funding agencies is expected to review the past performance of the Institute and appraise its future requirements, which will also make recommendations to the funding agencies in this regard.

APPENDIX I

Members of the Governing Council

Chairman	Dr. Malcolm S. Adiseshiah
Representatives of the Government of Tamil Nadu	Mr. C. Ramachandran, I.A.S., Commissioner and Secretar Finance Department, Govt. of Tamil Nadu, Fort St. George, Madras-600 009.
	Mr. T. D. Sundar Raj, I.A.S., Commissioner and Secretar Education Department, Govt. of Tamil Nadu, Fort St. George, Madras-600 009.
Representatives of the Indian Council of Social Science Research	Prof. I. S. Gulati*, Senior Fellow, Centre for Development Studies, Aakulam Road, Ulloor, Trivandrum-695 011.
	Prof. B. Sarveswara Rao, Director, Institute of Development and Planning Studies, Muvvalavanipalem, Visakapatnam-430 071.
Representatives from the Southern Universities	Dr. R. Radhakrishna*, Head, Dept. of Economics, University of Hyderabad, Central University P.O., Hyderabad-500 134.
	Dr. M. Madaiah, Prof and Head, Dept. of Post-graduate Studies in Economics, University of Mysore, Crawford Hall, Mysore-570 005.

Dr. C.N. Purushothaman Nair,
Prof. and Head of the Dept. of Commerce and Management Studies, University of Calicut, Calicut University P.O.-673 635.

Dr. V. Gomathinayagam, Prof. and Head, Department of Sociology, Annamalai University, Annamalai Nagar-608 002.

Coopted Members

Prof. N. Subba Reddy, Head,
Dept. of Anthropology, University of Madras, Madras-600 005.

Trustees

Mrs. Elizabeth Adiseshiah, "Sadhana"
21, Cenotaph Road, Madras-600 018.

Mr. M.S. Appa Rao*,
20 Adyar Gate Road, Madras-600 028.

Mr. T.R. Ramaswami, No. L 63/28,
TamilNadu Housing Board Colony,
Indira Nagar, Madras-600 020.

Members of faculty nominated by the Chairman

Mr. S. Guhan*
Dr. A. Vaidyanathan

Member-Secretary

Dr. C.T. Kurien*

*Also members of the Executive Council.

APPENDIX II

Members of the Institute

Academic

Chairman and Hony. Professor	:	Malcolm S. Adiseshiah
Director and Professor	:	C. T. Kurien
Hony. Professor	:	R. N. Poduval
Senior Fellow/Professor	:	S. Guhan
	:	A. Vaidyanathan
Fellows	:	U. Kalpagam
		Nasir Tyabji
		K. Nagaraj
		Nirmal Sengupta
		S. Subramanian
Research Associates	:	Sarajit Majumdar
		Padmini Swaminathan
		P. Radhakrishnan
		K. Bharathan
		V. K. Ramachandran
Research Assistants	:	V. Chandrasekara Naidu
		C. Annadurai

Administrative

Administrative Officer	:	E .K. Jagannathan
Programme Coordinator	:	V. Jacob John
Office and Accounts Manager	:	N. M. Perianayagam
Programme Assistant	:	J. Robinson
Office Clerk	:	K. C. Devassy
Stenographers	:	M. Vijayakumari L. Celine C. Kalaiselvi (from 1st March 1985)
Typist-cum-clerks	:	V. Ramalingam R. Prema Kumari (from 10th October 1984) C. Narasimhan (from 11th October 1984)
Telephone Operator	:	Roseline Irudayaraj
Gestener Operator	:	V. Mohan (from February 19, 1985)
Driver	:	G. Ponnappan

Messenger	:	M. Suvakkin
Watchman	:	R. Gopal

Library

Librarian	:	S. Subbalakshmi
Library Assistants	:	N. Chandrasekaran K. Vijayalakshmi R. Jayanthy (from March 28, 1985)
Library Attendants	:	S. Sundaram V. Vasudevan

Projects

NAEP Evaluation Unit

Chief	:	K. Ramakrishnan
Researchers	:	N. Sharada K. Muralidaran
Research Investigators	:	D. Jovel Walter Scott S. Rajadurai Masilamani

Steno-Typist : R. Suganthy

Match Industry Project

Project Director : Nasir Tyabji

Joint Project Director : V. Ayyalu

Research Scholars

P. Usha (upto 24th November, 1984)
S. Janakarajan
M. S. S. Pandian
N. Kala (upto April 7, 1985)
J. Selvaretnam
S. Rohini
J. Jeyaranjan
M. N. Sivasubramanian
K. T. Thomson
Edwin Innocent

Short-term Interns

Prema Rajagopalan
R. Rukmani
M. S. Nalini
Asha Iyengar (upto August 31, 1985)
R. Anandaraj (upto August 31, 1985)

APPENDIX III

Faculty Publications August 1984—July 1985

Bharathan K. (*Research Associate*)

1. Dusi: A Resurvey (with Guhan S.) Working Paper No. 52, Dec. 1984.

2. "Industrial Development in Tamil Nadu". September Monthly Seminar and published in the MIDS *Bulletin* October 1984.

3. "Problems of Industrial Development in Tamil Nadu". Paper for the Madras Chamber of Commerce—Seminar scheduled for December 1985.

4. "The Living Art of Kancheepuram". Article on the silk weaving industry in Kancheepuram, published in *Frontline,* January 11, 1985.

Chandrasekara Naidu V. (*Research Assistant*)

1. "Government Policies, Programmes and Poverty Eradication in India" — Paper for publication by the Loyola College of Social Sciences, Trivandrum.

Guhan S. (*Senior Fellow*)

1. 'Devolution Criteria: from Gamble to Policy' in *Economic and Political Weekly* December 1, 1984 (Also Working Paper No. 53, December 1984)

2. 'The Quinquennial Gamble' in *Herald Review*, September 9-15, 1984.

3. *Dusi: A Resurvey with K. Bharathan* Working Paper No. 52, December 1984.

4. *"The Union Budget for 1985-86"*, Monthly Seminar Series Paper for April 1985 (published in MIDS *Bulletin,* June 1985)

5. *Thirty one villages in Tamilnadu: The 1961 Census Monographs*, Digest Series No. 4 June 1985.

6. "Decentralised Planning and Implementation: A Theme Paper", for National Seminar on Decentralised Planning and Implementation, organised by Rajaji Institute for Public Affairs and Administration, ISEC and MIDS at Bangalore, November 1984.

7. "A New but not Novel Proposal for Panchayat Elections", Paper presented at above seminar.

8. "Some Thoughts on Automatic Resources for Development" paper presented at seminar on New Mechanisms for Development Finance, organised by the Swedish Ministry for Foreign Affairs, Stockholm, December 1984.

9. "Official and Private Capital Flows: Experience, Agenda for Reform and Way Ahead" (with Prof. M.R. Shroff) presented at Round Table on International Monetary and Financial System and Issues organised by Indian Council for Research on International Economic Relations, New Delhi December 1984.

Kalpagam U. (Fellow)

1. "Labour Market Segmentation in a Multi-structural Context: Implications for India's Female Labour force", *Labour Capital and Society* Volume 17, Number 2, November 1984. (Earlier appeared as Working Paper No. 44).

2. "Coping with Urban Poverty in India", *Bulletin of Concerned Asian Scholars* Volume 17 No. 1, Jan.—March 1985 (A revised version of Popular Series No. 5).

3. "Women, Technology & Forms of Production - A Report", Digest Series No.3 November 1984. Also appeared in the Bulletin Jan.-Feb. 1985 (Group Work).

4. "Occupational structure and employment in Tamilnadu", *Bulletin,* Madras Development Seminar Series, August 1984.

5. "Women and the Industrial Reserve Army: A Reappraisal" - 3rd EIWIG Workshop on "Women, Technology and Forms of Production", October 1984 - sponsored by MIDS and supported by Ministry of Labour & Rehabilitation, Government of India and Indian Council of Social Science Research, New Delhi.

6. "Women and Work in the Indian Economy," Convention of Women College teachers, January 19, Madurai, sponsored by Association of University teachers, Madurai-Kamaraj and Tamil Nadu Government College teachers Association.

7. "Women and the Household: What the Indian data sources have to offer," Asian Regional Conference on Women and Household, New Delhi Jan. 27-31, 1985. Sponsored by International Union of Anthropological and Ethnological Sciences, International Sociological Association and the Indian Association of Women's studies.

8. "Impact of Modern Technology on Women's Employment and status", seminar on Science & Technology for Women, March 25 & 26, 1985, Madras, sponsored by the Tamil Nadu Council for Science & Technology, Appearing in the seminar volume edited by Chairman - TNCST (Dr. Malcolm S. Adiseshiah)

Kurien C.T. (Professor & Director)

1. "Reconciling growth and social justice: Structure versus Strategy?" in *Asian Seminar on Rural Development: Papers and Case Studies* (Ahmedabad, Indian Institute of Management, 1984).

2. "Decentralisation Perspectives" in Malcolm S. Adiseshiah (ed.) *Seventh Plan Perspectives* (New Delhi Lancer International, 1985).

3. "Paradoxes of Planned Development: The Indian Experience" (to appear in JR' Roach (ed.) *India 2000.*

4. "Social Factors in Economic Development' (To appear in *South Asian Social Scientist* Volume I No.2, June-December, 1985).

5. "Decentralised Planning - Problem of Public Participation", *Business Standard,* February 14, 1985.

6. *Characteristics and Consequences of Market Penetration* (with Sarajit Majumdar) - Report of a Research Project funded by Indian Council of Social Science Research, completed in March 1985.

Nagaraj K. (Fellow)

1. *Towns in Tamil Nadu, Karnataka and Andhra Pradesh:* A study of Population

and Spatial Configurations, 1961 to 1981, Working Paper No. 54; March 1985.

2. "Housing and Slums in Tamil Nadu" (co-authored with Ms. Rukmani Ramani); *Bulletin* Vol XIV, November 1984.

3. "Urbanisation in Tamil Nadu, Karnataka and Andhra Pradesh: A Comparative Picture for 1961-1981", Paper presented at Indo-Soviet Seminar on Problems of *Migration in the Process of Urbanisation,* held at Osmania University, Hyderabad in September, 1984.

Malcolm Adiseshiah S. (Hony. Professor & Chairman)

1. "Can Voluntary agencies do the job in the VII Plan" - *Yojana,* Sep. 1984.

2. "Some Notes on Regional Economic Development and the Budget" - *Commerce,* February 1985.

3. "Some Thoughts on the Economy sans Black Money" - *Yojana,* Mar. 1985.

4. "Educational Perspectives" — A Chapter for the NCERT Silver Jubilee Anniversary Publications, New Delhi, May 1985.

5. "Strategies relating to wages and incomes" — *A Chapter for the publication* - India's Economic Strategies, New Delhi Apr. 1985.

6. "The Unfinished Task" - *Seminar,* June 1985.

7. "Contribution of Decentralised Planning to Growth of Development" — A paper for special supplement to 'Economic Trends', Federation of Indian Chambers of Commerce & Industry, New Delhi, February 1985.

8. *Mid Year Review of the Economy,* Working Paper No.51, Sep. 1984.

9. "Some notes on the Tamil Nadu Economy 1983-84", *Bulletin* Feb. 1985.

10. "Planning and Implementation at the District level", *Bulletin* Dec. 1984.

11. "Education and the Labour Market" — Dr. P.C. Pavate Memorial Lecture, Aug. 1984, Karnatak University.

12. "Labour in the Indian Economy" - First Sri Kantan Memorial Lecture - The Kerala Institute of Labour and Employment, Trivandrum, July, 1984.

13. "Planning and Implementation at the district level" - A note for the seminar on Decentralised Planning - Institute for Social & Economic Change, Bangalore, November 1984.

14. "Some questions on the National Policy" - Presidential Address for the IV Annual Convention and Conference, Society for Information Science, CSIR Complex, Madras, December 1984.

15. "Some Thoughts on Agriculture in the VII Plan" - XVII Lal Bahadur Sastri lecture, Indian Agricultural Research Institute, New Delhi, February 1985.

16. "Some Thoughts on Education in the VII Plan" - Madan Mohan Malaviya Lectures 1985 - Banaras Hindu University, March 1985.

17. "Some Thoughts on Future Education Tasks" - International Award Day Oration - Kodaikanal School, Kodaikanal, March 1985.

18. "Resource Gap in the VII Plan" - The Tenth TTK's Memorial Lecture, TTK Trust, Madras, March 1985.

19. "Our Future as Graduates" - Convocation Address - Berhampur University, May 1985.

20. "The Culture of Poor" - A monograph for All India Association for Christian Higher Education, New Delhi, May 1985.

Nasir Tyabji (*Fellow*)

1. "Small Enterprises and the Crisis in Indian Development",. *Social Scientist,* July 1984, No. 134, pp35-46.

2. "Nature of Small Enterprise Development: Political Aims and Socio-Economic Reality" *Economic and Political Weekly* XIX (1984), Nos. 31, 32, 33 pp 1425-1433.

3. *The Small Industries Policy and the Development of Capitalism in India*, PhD. thesis accepted by Oxford University Press, Calcutta, for publication.

Nirmal Sengupta (*Fellow*)

1. "Special Issue on Agrarian Movements in Bihar: Comments on a Review Article", *Journal of Peasant Studies,* (Vol. 12, No.4), July 1985 - Forthcoming.

2. *Irrigation: Traditional vs. Modern,* Working Paper No.55 April 1985.

3. *Contract Labour in Rourkela Steel Plant,* Working Paper No. 57 June 1985.

4. "From Peasant to Tribe: Peasant Movements in Chotanagpur", Seminar on Peasant and Peasant Resistance in Eastern India, October 1984, North Eastern Hill University, Shillong·

5. "General Aspects of Nationality Problem in the Central Tribal Belt", Seminar on Nationality question in India, May 1985, Training for Development Scholarship Society, Pune.

Poduval R.N. (*Hony. Professor*)

1. "Combating Hunger" article for the First Anniversary Volume of *Development Spectrum* of the Centre for Research on New International Economic Order, July 1985.

2. "Public Intervention in the Foodgrain Economy: Recent Tamil Nadu Experience" *Bulletin,* Madras Development Seminar Series: September 1984.

Padmini Swaminathan (*Research Associate*)

1. *The MRTP Act 1969 and Concentration of Economic Power,* Working Paper No. 58, June 1985.

2. "Indian Women in Profession" paper for the seminar on *Education, Women, Family and Change in India* - sponsored by the U.S. Educational Foundation in India, Clayton Junior College, Morrow, Georgia, U.S.A. and The Madras Christian College, Tambaram, July 1985.

Radhakrishnan P. (*Research Associate*)

1. Tamil Nadu Backward Classes" article in the *Indian Express* J ıne 6, 1985.

Sarajit Majumdar (Research Associate)

1. "Sikkim: An Ethnic Dilemma" paper submitted for External Evaluation, December 1984.

2. *Characteristics and Consequences of Market Penetration* (with Dr.C.T. Kurien) — Report of a Research Project funded by the ICSSR, March 1985.

Subramanian S. (Fellow)

1. The Impossibility of a Non-discriminating Liberal: A Liberty Paradox without the Pareto principle": *Economics Letters,* 16 (1984), 243-247.

2. "Personal Liberty and Public Choice": Paper written as part of Visiting Fellowship at Delhi School of Economics to be brought out as a Working Paper in a series of Quantitative Economics papers under the Editorship of Prof. Kaushik Basu (DSE).

3. "Poverty and Inequality in Tamil Nadu" for the Tamil Nadu Economy Textbook Project of the Institute and also completed revised and abridged version to it.

4. "Voting Rules, the Core of a Game, and Liberalism: A Difficulty with Sugden's Resolution of the Pareto-Liberty Conflict": for publication, *Indian Economic Review.*

5. "Liberty, Fairness and the Possibility of Social Choice"; for publication in the *Review of Economic Studies.*

Vaidyanathan A. (Professor)

1. "Water control Institutions and Agriculture: A Comparative Perspective". *The Indian Economic Review,* Jan.-June 1985.

2. "Food Intake and Size of People" in the Review of Political Enonomy, *Economic and Political Weekly* July 1985.

3. "Data Improvement and Policy makers" for a festschrift in honour of I.G. Patel (Forth coming).

4. Organisation of water management in 3 selected Tanks of Tamil Nadu (Publication being brought out by C.D.S. Jan. 1985)

5. Micro-Macro approaches to Socio-economic Enquiry (Paper for Symposium organized by The Indian Statistical Institute, Bangalore and SSRC, New York, August 1985).

APPENDIX IVa

Seminars

a) *Monthly Seminars*

S.No.	Paper	Author	Chairman	Date	
1.	Occupational Structures & Employment in Tamil Nadu	U. Kalpagam	S. R. Kaiwar	Aug. 2,	1984
2.	Public Intervention in the Foodgrain Economy: Recent Tamil Nadu Experience	R. N. Poduval	P. B. Krishnaswamy	Aug. 31,	1984
3.	Industrial Development in Tamil Nadu	K. Bharathan	M. B. Pranesh	Sep. 27,	1984
4.	Housing and slums in Tamil Nadu	K. Nagaraj & Rukmani Ramani	C. T. Kurien	Oct. 24,	1984
5.	Recent Demographic Trends in Tamil Nadu	Christopher Guilmoto	K. Nagaraj	Nov. 29,	1984
6.	Banking System and the Poor (with reference to Tamil Nadu)	V. Rangarajan	S. Ambirajan	Dec. 20,	1984
7.	Some notes on Tamil Nadu Economy 1983-84	Malcolm. S. Adiseshiah	Shankar Menon	Jan. 31,	1985

APPENDIX IVa (Contd.)

S.No.	Paper	Author	Chairman	Date
8.	Groundnut Production in Tamil Nadu	U. Shankar & G. Mythili	R.N. Poduval	Feb. 27, 1985
9.	Rice Production in Tamil Nadu	A. Venkataraman	A. Vaidyanathan	Apr. 4, 1985
10.	The Union Budget for 1985-86	S. Guhan	R.M. Honavar	Apr. 18, 1985
11.	Automobile Ancillaries - A Review	T.S. Kannan & C.B. Rao	K.S. Sriram	June 27, 1985

APPENDIX IVb

Seminars

b) *Special Seminars*

S.No.	Name	Subject	Date	
1.	Dr. John Harriss Dr. Piers Blaikie and Dr. A.N. Pam University of East Anglia	Public Policy and the Erosion of Common Property Resources in Tamil Nadu	6th Sep.	1984
2.	Mr. B.K. Nehru Governor of Gujarat	The Public Sector	25th Sep.	1984
3.	Dr. V. Kanesalingam Associate Director Marga Institute	The Tamil Problem in Sri Lanka	15th Oct.	1984
4.	Mr. Tsukasa Mizushima	Changes, chances & choices - The Perspectives of the Indian villages	17th Oct.	1984
5.	Dr. Kumari Jayawardena	Ethnic Conflict in Sri Lanka - A Historical Review	26th Oct.	1984
6.	Prof. A. Vaidyanathan M.I.D.S.	Chinese Economy	15th Nov.	1984

S.No.	Name	Subject	Date	
7.	Mr. Michael Tharakan Centre for Development Studies, Trivandrum	Factors in Modernisation; Travancore: 1891-1947	28th Nov.	1984
8.	Mr. J. Selvaretnam Ph.D. Scholar, MIDS	Aspects of changes in Cropping Pattern in Kanyakumari District	7th Dec.	1984
9.	Mr. M.N. Sivasubramanian, Ph.D. Scholar, MIDS	Comparative study of Industrial Development in four Southern States	18th Dec.	1984
10.	Mr. V.K. Ramachandran, Ph.D. Scholar, MIDS	Some results from Data on Expansion of Labour force in Cumbum valley in the recent Period	18th Jan.	1985
11.	Prof. Myron Weiner M.I.T., U.S.A.	India's Children: Policies Education & work	22nd Jan.	1985
12.	Dr. Jean Racine, French Institute Pondicherry	Territory, civilization and Development in S. India: The case of S. Arcot - A Geographic Perspective	30th Jan.	1985
13.	Prof. Jean Floud Fellow, Nuffield College, U.K.	Social Theory	31st Jan.	1985

S.No.	Name	Subject	Date	
14.	Dr. Francine Frankel	Green Revolution	6th Feb.	1985
15.	Mr. Paul Seabright, All souls College, Oxford	Manufacturing Industry & the U.K. Economy: The Thatcher Experiment	14th Feb.	1985
16.	Mrs. Kala Ela, Ph.D. Scholar, MIDS	"Industrialisation in Salem District 1960-1980: A spatial analysis with special reference to industrial linkages"	5th March,	1985
17.	Prof. Karthigesu Sivathamby, Professor of Tamil, University of Jaffna	"The Ethnic crisis in Sri Lanka-Responses and Perspectives"	20th March,	1985
18.	Prof. Mrinal Datta-Chowdhury Delhi School of Economics	Neo-classical economics and certain methodological issues	2nd April,	1985
19.	Prof. A. Vaidyanathan, M.I.D.S.	Management of Irrigation & Its effects on productivity under different environmental & technical conditions	19th June,	1985

APPENDIX V

Visitors

S. No.	Name	Date	
1.	Dr. K.N. Raj, Member, Economic Advisory Council	July 20,	1984
2.	Dr. D.D. Narula, Member-Secretary, ICSSR	Aug. 18,	1984
3.	Mr. B.T. Ranadive, President, CITU	Aug. 14,	1984
4.	Mr. B.K. Nehru, Governor of Gujarat	Sep. 25,	1984
5.	Mr. Anil Bordia, Addl. Secretary, Ministry of Labour	Oct. 26,	1984
6.	Dr. N.H. Antia, Director, The Foundation for Research in Community Health, Bombay	Jan. 22-23,	1985
7.	Prof. Jean Floud, Fellow, Nuffield College, U.K.	Jan. 31,	1985
8.	Dr. O. Malyaraov, Senior Research Fellow, USSR Academy of Sciences	Feb. 15,	1985
9.	Prof. Alice Thorner, 9, Rue Guy De La Brosse, 75005 Paris, France	Feb. 20,	1985
10.	Dr. G.S. Bhalla, Chairman, Commission for Agricultural Costs and Prices	Mar. 5,	1985
11.	Prof. Tomasson Jannuzi, Professor of Economics, Director of Centre for Asian Studies, University of Texas, US.	June 3,	1985

APPENDIX VI

Financial Statements*

(Non-Plan) Income & Expenditure Account for the Y.E. 31-03-1985.

Expenditure			Income	
To Salary: Faculty	2,78,050.46		By Subscription-Bulletin	1,509.68
Administration	1,50,089.13		Overhead	8,300.00
Library	44,987.25		Interest earned	2,711.35
		4,73,126.84	Miscellaneous receipts	3,998.83
Books		1,11,597.35	House Rent	2,812.50
Periodicals		58,617.53	Refund of CPF Employer's Contribution	780.40
Bulletin Printing		22,155.64		
Interest paid		34,212.99		
CPF Employer's contribution		28,424.00		
Stationery		33,593.37		
Telephone		18,764.05		
Repairs & Maintenance		11,644.05		
Printing		8,515.41		

*Schedules not Printed

Expenditure			Income
Retirement Benefits		11,825.45	
Other Programmes		17,194.65	
Postage		14,160.90	
Medical allowance		9,450.00	
Electricity charges		10,453.70	
General Expenses		13,027.65	
Car Maintenance		13,101.41	
Library Maintenance		8,298.62	
Travelling & Conveyance		4,666.76	
Publications		6,424.00	
Seminar and Training		1,350.70	
Council Meeting		1,536.05	
Honorarium		1,500.00	
Insurance		1,200.00	
Taxes			
Property Tax	929.30		
Urban Land Tax	445.95		
Water Tax	258.00		
		1,633.25	

Expenditure			Income	
Advertisement		777.00	By Excess of Expenditure over	
Group Insurance		417.53	Income	9,44,922.49
Telegrams		555.00		
Membership & Subscription		618.10		
Audit fees		3,000.00		
Excess of expenditure incurred towards Projects:				
i) Bibliography	9,747.87			
ii) Social Forestry Phase II	13,332.62			
		23,080.49		
		9,44,922.49		9,44,922.49

Expenditure		Income		
Excess of Expenditure over income (Bal. B/d.)	9,24,809.73	By 50% of Expenditure over income to be shared equally transferred to Schedule-A		
		(a) Govt. of India ICSSR New Delhi	4,62,404.86	
		(b) Govt. of Tamil Nadu	4,62,404.87	
				9,24,809.73
	9,24,809.73			9,24,809·37

S/d-
For G. JOSEPH & CO.

(Plan) Income & Expenditure A/c for the Year Ending 31st March, 1985

Expenditure			Income		
To *Staff Salary:*			By 50 *percent of Expenditure over income shared equally transferred to Schedule-B:*		
Faculty	1,28,311.67		(a) Govt. of India	88,831.45	
Administration	27,548.97		(b) Govt. of Tamil Nadu	88,831.44	
Library	21,802.25	1,77,662.89			1,77,662.89
		1,77,662.89			1,77,662.89

G. JOSEPH & CO
Chartered Accountants
No. 22, Lakshmi Street
Off. New Avadi Road
Kilpauk, Madras-600 010.

S/d-
For G. JOSEPH & CO.,

Receipts and Payments A/c for the Year Ended 31st March 1985

Receipts	Rs. P.	Rs P.	Payments	Rs. P.	Rs. P.
To *Recuring Grant-in-aid* (*Non-Plan*) As per Schedule-A			By *Opening Balances*		
			Govt. of Tamil Nadu Recurring Grant-in-aid		
(a) Govt. of India ICSSR	4,50,000.00		Plan	1,15,335.28	
			Non-Plan	1,54,603.74	
(b) Govt. of Tamil Nadu	4,20,000.00			2,69,939.02	
		8,70,000.00			
Recurring Grant-in-aid (*Plan*) *As per Schedule-B*			Non-Recurring Grant-in-aid:		
(a) Govt. of India ICSSR	1,35,000.00		Academic Building	45,049.18	
(b) Govt. of Tamil Nadu	50,000.00		Back Volumes	12,249.84	
		1,85,000.00			
				3,27,238.04	

Receipts		Payments			
Non-Recurring Grant-in-aid (Back Volumes)		Govt. of India ICSSR New Delhi *Add:*			
As per Schedule-C		Recurring Grant-in-aid			
ICSSR - New Delhi	75,000.00				
Subscription—Bulletin	1,509.68	Plan		65,335.28	
Overheads	8,300.00				
Interest Earned	2,711.35			3,92,573.32	
Miscellaneous receipts	3,998.83	*Less:* Non-Recurring			
House Rent	2,812.50	Grant-in-aid			
Refund of CPF Employer's Contribution	780.40	(academic building)	0.01		
Deficit met from Endowment A/c.		Recurring (Non-Plan)			
As per Schedule-D	3,91,173.24	Grant-in-aid	25,348.86		
		Non-Recurring Grant-in-aid (Back Volumes)	11,750.56	37,099.43	3,55,473.89

Receipts	Rs. P.	Payments	Rs. P.
		Salary	6,50,789.73
		Books	1,11,597.35
		Periodicals	58,617.53
		Bulletin Printing	22,155.64
		Interest Paid	34,212.99
		CPF Employer's Contribution	28,424.00
		Stationary	33,593.37
		Telephones	18,764.05
		Repairs & Maintenance	11,644.05
		Printing	8,515.41
		Retirement Benefits	11,825.45
		Other programmes	17,194.65
		Postage	14,160.90
		Medical allowance	9,450.00
		Electricity charges	10,453.70
		General expenses	13,027.65
		Car Maintenance	13,101.41
		Library Maintenance	8,298.62
		Travelling & Conveyance	4,666.76
		Publications	6,424.00
		Seminar & Training	1,350.70
		Council Meet ng	1,536.50
		Honorarium	1,500.00
		Insurance	1,200.00

Receipts		Payments		
		Taxes		1,633.25
		Advertisement		777.00
		Group insurance		417.53
		Telegrams		555.00
		Membership & Subscription		618.10
		Audit fees		3,000.00
		Back Volumes		9,821.22
		Equipment		23,555.45
		Furniture		29,850.06
		Excess of expenditure incurred towards Projects		
		(i) Bibliography	9,747.87	
		(ii) Social Forestry Phase II	13,332.62	
				23,080.49
				15,41,286.00
	15,41,286.00			15,41,286.00

Sd/-
For G. JOSEPH & CO.,

Balance Sheet as on 31st March, 1985

Liabilities

Previous Yr Rs. P.			Rs. P.	Rs. P.
	Donors, Trustees & Endowments:			
12,28,325.08	As per last B/s.		12,28,325.08	
	Add: Excess of income over expenditure as per Sch. E.		1,23,628.73	13,51,953.81
	Building Fund:			
2,49,386.61	As per last B/s.			2,49,386.61
	Academic Building Fund:			
8,95,049.17	As per Last B/s.			8,95,049.17
	Fund for Purchase of Land:			
1,27,208.00	As per last B/s			1,27,208.00
	Fund for Books & Periodicals.			
8,12,619.92	As per Last B/s.		8,12,619.92	
	Add: Grant-in-aid for the year			
	(a) Books	1,11,597.35		
	(b) Periodicals	58,617.53	1,70,214.88	9,82,834.80

Balance Sheet as on 31st March, 1985

Previous Yr. Rs. P.	Assets	Rs. P.	Rs. P.
2,96,273.03	*Building (At Cost)*		2,96,273.03
	Academic Building		
9,40,098.34	As per Last B/s.		9,40,098.34
	Land:		
1,27,208.00	As per Last B/s.		1,27,208.00
	Furniture & Fixtures:		
75,966.18	As per Last B/s.	75,966.18	
	Add: Additions during the year	29,850.06	
			1,05,816.24
	Equipment (Library)		
57,583.04	As per Last B/s.		57,583.04
	Equipment (Office)		
45,839.43	As per Last B/s.	45,839.43	
	Add: Additions during the year	23,555.45	
			69,394.88
	Books:		
6,39,778.65	As per Last B/s.	6,39,778.65	
	Add: additions during the year	1,11,597.35	
			7,51,376.00

Liabilities			
Rs. P.		Rs. P.	Rs. P.
	Fund for back Volumes, Furniture & Equipment, Vehicle and Renovation		
2,45,160.39	As per Last B/s.	2,45,160.39	
	Add: Grant-in-aid received during the year	75,000.00	
			3,20,160.39
	Fund for Capitalised Items:		
62,339.96	As per Last B/s.		62,339.96
	Current Liabilities:		
1,94,091.88	As per Schedule-G		4,22,423.86
	Project A/c		
61,810.69	As per Schedule-F		22,140.54
	Project A/c - Outstanding Expenses		9,671.45
	Project A/c - Other Liabilities		
2,000.00	As per Schedule-K		64,109.98
	Outstanding Liabilities:		
	Audit fees for '84-'85		2,500.00

Assets			
Rs. P.		Rs. P.	Rs. P.
	Periodicals:		
1,96,571.27	As per last B/s.	1,96,571.27	
	Add: Additions during the year	58,617.53	
			2,55,188.80
	Electrical Fittings:		
4,407.00	As per last B/s.		4,407.00
	Vehicle:		
52,403.52	As per last B/s.		52,403.52
	Back Volumes:		
70,754.50	As per last B/s.	70,754.50	
	Add: Additions during the year	9,821.22	
			80,575.72
	Clock:		
270.00	As per last B/s.		270.00
	Air Conditioner:		
2,080.00	As per last B/s.		2,080.00
	Micro-Fiches and Micro Fiches Reader:		
10,014.30	As per last B/s.		10,014.30
	Current Assets, Deposits & Advances:		
5,20,031.04	As per Schedule-H	5,87,420.22	
535.00	A.S.H. Abdul Khader & Co	535.00	
1,47,662.19	Provident fund	2,64,093.85	
24,681.69	Gratuity	36,924.67	
	Endowment A/c.	94,099.34	
			9,83,073.08

Liabilities	Rs. P.
	45,09,778.57
	45,09,778.57

Assets					
Rs. P.		Rs.	P.	Rs.	P.
	Project A/c-Grants Receivable:				
	As per Schedule-I			60,642.92	
	Cash, Bank Balances & Postage:				
3,55,909.08	As per Schedule-I			3,55,975.64	
	Recurring Grant-inAid:				
	(Non-Plan) Deficit As per Schedule-A				
	Govt. of Tamil Nadu	1,97,008.61			
	Less: Govt. of India (ICCSSR) (Surplus)	12,944.00			
				1,84,064.61	
	(Plan) Deficit As per Schedule-B Govt. of Tamil Nadu	1,54,166.72			
	Add: Govt. of India ICSSR	19,166.73			
				1,73,333.45	
				45,09,778.57	

APPENDIX VII

Printed publications of the Institute**

Publication No.	Title	Author	Year	Price (Rs.)
1.	Income-Earning Trends and Social Status of the Harijan Community in Tamil Nadu	Alladi Vagiswari	1972	10.00
2.	Economics of Dry Farming in Tamil Nadu	R. K. Sampath and Jayalakshmi Ganesan	1972	15.00
3.	Nutrition in Tamil Nadu	Rajammal P. Devadass	1972	15.00
4.	*A Guide to Research in Economics	C. T. Kurien (Ed.)	1973	30.00
5.	Land Reform in Tamil Nadu	G. Venkataramani	1973	15.00
6.	*Poverty and Supply of Wage Goods in Tamil Nadu	M. Ramamurthi	1974	20.00
7.	Women's Welfare in Tamil Nadu	K. G. Rama	1974	10.00
8.	Minor Irrigation in Tamil Nadu	G. Venkataramani	1974	20.00
9.	*Small Fishermen in Tamil Nadu	C. Selvaraj	1975	10.00
10.	Rural Employment in Tamil Nadu	J. Viswanathamurthi and C. L. Narasimhan	1976	24.00

Publication No.	Title	Author	Year	Price (Rs.)
11.	Plantation in Tamil Nadu	R. Ethiraj	1976	10.00
12.	* Rural Housing in Tamil Nadu	V. Rangarajan	1976	27.00
13.	Tribal Welfare in Salem District : Role of Government and Voluntary Agencies	S. Ramanathan	1977	30.00
14.	Status of unemployed ITI Craftsman in Tamil Nadu	T. C. Mohan and C. L. Narasimhan	1977	20.00
15.	Link Roads in Tamil Nadu	V. Rangarajan	1977	27.00
16.	Rotation of Crops in Tanjavur District	M. Srinivasan	1978	24.00
17.	Rural Primary Education and Adult Literacy in Tamil Nadu	Alexander Joshua	1978	24.00
18.	A Study of Rural Poverty and Inequalities in a Developed District	B. Sarveswara Rao	1978	24.00
19.	Paddy and Rice Marketing in Northern Tamil Nadu	Barbara Harris	1979	40.00
20.	*Educational Profile of Jobs in Tamil Nadu	V. J. Ravishankar and K. A. Zachariah	1979	20.00

Publication No.	Title	Author	year	Price (Rs.)
21.	Non-formal Education for Harijan Agricultural Labourers in Tamil Nadu	V. Chandrasekara Naidu	1981	25.00
22.	A Manual of Sources of Data on the Tamil Nadu Economy	M. I. D. S.	1979	10.00
23.	Poverty - An Interdisciplinary Approach	B. Sarveswara Rao and V. N. Deshpande (Ed.)	1982	125.00
24.	Some Thoughts on the seventh Five-year Plan 1985-90	Malcolm S. Adiseshiah	1985	70.00
In the Press				
	Introduction to Mathematics and Statistics	N. Rajagopala Rao and V. Lakshmana Rao		
Future Publications				
	Economics of Sugarcane Cultivation in Tamil Nadu	M. Srinivasan		

*Out of stock

**Items 1 to 21 are published for the Institute by Messrs Sangam Publishers, 11 Sunkurama Chetty Street, Madras 1 and item 23 is published for the Institute by Messrs Somaiya Publications Private Limited, 172, Mumbai Marathi Grantha Samgrahalaya Marg, Dadar, Bombay-400 014.

Item No. 22 is available at the Institute at the rate of Rs. 10/- per copy. Items No. 24 is Published for the Madras Institute of Development studies by messrs Dialogue Publications, New Delhi.

APPENDIX VIII

Working Papers, Digest Series, Data Series Popular Series, and Occasional Papers

1. Working papers

No.	Title	Author	Month and Year	
1.	The Dynamics of Rural Transformation—A Case Study of Tamil Nadu*	C.T. Kurien	August	1978
2.	Mid Year Review of the Economy*	Malcolm S. Adiseshiah	August	1978
3.	The New Development Strategy—An Appraisal*	C.T. Kurien	September	1978
4.	Economics of Non-formal Education*	Malcolm S. Adiseshiah	May	1979
5.	Some Methodological Issues in the Study of Caste and Class in the Indian Village/Rural Social Structure*	V.N. Deshpande	July	1979
6.	The Mode of Production Controversy Themes and Problems of the Debate*	John Harris	October	1979
7.	How to Study Agricultural Marketing and How Not to Study it	Barbara Harris	March	1980

No.	Title	Author	Month and Year	
8.	Agricultural Commerce and Rural Development in India: Resolving Theoretical and Substantive Confusion	Barbara Harriss	March	1980
9.	Nehru and Village India: An Assessment of Nehru's Philosophy of Social Action	C.T. Kurien	April	1980
10.	Social Problems and Social Sciences	C.T. Kurien	April	1980
11.	Coarse Grains, Coarse Interventions: Part I Regulated Marketing—A Case Study of Andhra Pradesh and Karnataka	Barbara Harriss	May	1980
12.	An Analysis of Internal Migration in Tamil Nadu	C.T. Kurien and Abdul Huq	June	1980
13.	Coarse Grains, Coarse Interventions: Part II State Trading - A Case Study of Dryland Regions of India	Barbara Harris	July	1980
14.	*Contemporary Marxist Analysis of the Agrarian Question in India	John Harriss	December	1980
15.	A Mid Year Review of the Economy	Malcolm S. Adiseshiah	February	1981

No.	Title	Author	Month and Year	
16.	*Rural Poverty: A Critique of the Sixth Plan's Approach	S. Guhan	February	1981
17.	The Scale factor in Agriculture	C.T. Kurien	February	1981
18.	Female Labour in small industry: The case of export garments	U. Kalpagam Assisted by Padma Balaji and M. Shiva-kumar	June	1981
19.	The behaviour of Farm Product Prices in Tamil Nadu: An Investigation into the Demands of the Farmers movement	Barbara Harriss	August	1981
20.	Rural Artisans in Tamil Nadu	E.S. Srinivasan Assisted by G.N. Deenadayalan	September	1981
21.	Health in Tamil Nadu: Facts and Issues	S. Guhan	October	1981
22.	Attempting to reach the rural poor? The Small Farmer Development Agency in Varandur village, Coimbatore	Judith Heyar	November	1981
23.	A Mid Year Review of the Economy	Malcolm S. Adiseshiah	November	1981
24.	Development through Industrialisation: An Analysis and case study of Backward Area Development	K. Bharathan	October	1981

No.	Title	Author	Month and Year	
25.	Growth of Madras Urban Agglomeration	K. Nagaraj and Sarajit Majumdar	July	1982
26.	Immigration to Madras Urban Agglomeration	Sarajit Majumdar and K. Nagaraj	September	1982
27.	Studies of Small Scale Enterprises and Urban Labour in South India	John Harriss	September	1982
28.	Iruvelpattu Revisited*	S. Guhan and Joan P. Mencher	September	1982
29.	Mid Term Review of the Sixth Plan and Mid Term Review of the Economy 1982	Malcolm S. Adiseshiah	September	1982
30.	The Finance Commission: A Critique and a concept	S. Guhan	November	1982
31.	Inequality in Distribution of Land Holdings and Assets among Households in Gokila-puram Village : A report from a field survey	V. K. Ramachandran	May	1983
32.	Mechanisation and Labour Utilisation—The case of Traditional Workers in the Leather Industry of Tamil Nadu	P. Usha	May	1983

No.	Title	Author	Month and Year	
33.	Process of Migration—An Analysis of sample migrants in Madras Urban Agglomeration	S. Majumdar and K. Nagaraj	June	1983
34.	The Cotton Handloom industry in Tamil Nadu—Some Characteristics and Aspects of Change from the Post Independence Census data	K. Bharathan	June	1983
35.	Some Reflections on Supply—Side Economics and its Theoretical Antecedents or Some Unrecorded adventures of Alice in Wonderland	S. Subramanian	June	1983
36.	A Study of Production Concentration in Indian Industry—A Statistical Analysis of Structure	Padmini Swaminathan	September	1983
37.	Mid Year review of the Economy	Malcolm S. Adiseshiah	September	1983
38.	The Special Bearer Bonds Scheme—Pedigree and Prospects	K. Bharathan	September	1983
39.	Some Implications of the Special Bearer Bonds Scheme: An Application of Elementary Supply—Demand Analysis	S. Subramanian	September	1983

No.	Title	Author	Month and Year	
40.	Production Risks and the choice of Mode of Tenancy: A Theoretical Note	S. Subramanian	September	1983
41.	Paretianism, Justice and Liberalism in the Theory of Social Choice	S. Subramanian	October	1983
42.	*Palakurichi: A Resurvey	S. Guhan	November	1983
43.	National Sample Surveys data on Household Consumer Expenditure—A Critique	V. Chandrasekara Naidu	November	1983
44.	Labour Market Segmentation in a Multi-structural context and its implications on the female labour force	U. Kalpagam	November	1983
45.	Concentration in Productive Capacity	Padmini Swaminathan	December	1983
46.	The Leather Industry in Tamil Nadu—Its role and some aspects of its transformation during 1960 to 1970-79 as seen through the annual survey of industries	P. Usha	April	1984
47.	A Study of the Cumbum Valley Madurai District with particular reference to Gokilapuram village	V.K. Ramachandran	April	1984

No.	Title	Author	Month and Year	
48.	Famines, Epidemics and Mortality in South India during the Nineteenth Century: The demographic Crisis of 1876-1878 —A reapprisal	Roland Lardinois	April	1984
49.	Irrigation in Tamil Nadu—A Survey	S. Guhan	June	1984
50.	Vadamalaipuram—A Resurvey	V.B. Athreya	August	1984
51.	Mid Year Review of the Economy	Malcolm S. Adiseshiah	September	1984
52.	Dusi: A Resurvey	S. Guhan and K. Bharathan	December	1984
53.	Devolution Criteria: From Gamble to policy	S. Guhan	December	1984
54.	Towns in Tamil Nadu, Karnataka and Andhra Pradesh: A Study of Population and Spatial Configurations 1961 to 1981	K. Nagaraj	March	1985
55.	Irrigation: Traditional Vs Modern	Nirmal Sengupta	April	1985
56.	Gangaikondan 1916-1984 Change and Stability	V.B. Athreya	May	1985

No.	Title	Author	Month and Year	
57.	Contract Labour in Rourkela Steel Plant	Nirmal Sengupta	June	1985
58.	The MRTP Act 1969 and Concentration of Economic Power	Padmini Swaminathan	June	1985
II.	**Digest Series**			
1.	Village Studies in Tamil Nadu, Availability and Suggestions for Future Work	S. Guhan	February	1980
2.	Labour Utilisation in Indian Agriculture: Critical Appraisal of the Literature on Some Aspects of the Problem	Sarajit Majumdar	January	1981
3.	Women, Technology and Forms of Production—A Report	U. Kalpagam	November	1984
4.	Thirtyone villages of Tamil Nadu—The 1961 Census monographs	S. Guhan	June	1985
III.	**Data Series**			
1.	A Note on the Sources of Official Data on Land Holdings in Tamil Nadu	V.K. Ramachandran	December	1980

No.	Title	Author	Month and Year	
IV.	**Popular Series**			
1.	Economic Change in Rural Tamil Nadu	C.T. Kurien	December	1980
2.	A Primer on Poverty: India and Tamil Nadu	S. Guhan	April	1981
3.	Social Dimensions of Health	C.T. Kurien	February	1982
4.	Growth, Inequalities and Poverty in Tamil Nadu	S. Guhan	June	1983
5.	Women and Urban Poverty—Issues from case studies of three families	U. Kalpagam	November	1983
V.	**Occasional Publications**			
1.	Techniques of Perspective Planning	Malcolm S. Adiseshiah (Ed.)		1972
2.	Plan Implementation: Problems and Prospects of the Fifth Plan	Malcolm S. Adiseshiah (Ed.)		1975

Note: The above two publications are joint MIDS-ITES publications, printed by and available at Government Press, Madras.

No.	Title	Author	Month and Year	
3.	Tribal Welfare in Kalrayan Hills (Mimeographed)	S. Ramanathan		1977
4.	Backdrop to Learning Society	Malcolm S. Adiseshiah (Ed.)		1978
5.	Structure and Intervention: An Evaluation of DPAP, IRDP and related programmes in Ramanathapuram and Dharmapuri Districts in Tamil Nadu (Mimeographed)	MIDS	July	1980
6.	Social Sciences and Indian Society	C.T. Kurien et al	December	1981
7.	Planning for Social Change	Amitabha Das Gupta et al	December	1982
8.	Urban Problems	Ratna Naidu et al	December	1983
9.	Urban Problems	N. Jayaram et al	December	1984

VI. Special Publication

(a)	A Manual on Sources of Data on the Tamil Nadu Economy	MIDS	March	1979
(b)	Area studies Bibliography, Tamil Nadu	MIDS		1984

No.	Title	Author	Month and Year	
VII.	**Interns Report**			
1.	Trends in the Financial Performance of selected Tamil Nadu Industrial Companies in the context of the All India Performance (1970-198)—A preliminary Analysis	R. Kannan	December	1982
2.	The Changing Complex of a Caste occupation in an Urban Context—Laundry Service in Madras City	Prema Rajagopalan	May	1984
3.	Slums of Madras City	Rukmani Ramani	March	1985
4.	Share of Wages in the Industrial Product of Tamil Nadu	M.S. Nalini	July	1985

* This paper is out of stock. It is however available for reference at the Institute.

** Categories I-IV are available from the Institute at Rs. 5 per copy including items number 6, 7, 8& 9 of category V. Item No. VI (a) is available at the Institute and is Priced Rs. 10 per copy and (b) is Rs.30 per copy.

Photograph by V. Abraham Kurien